

# JERSEY BOUNCE

MED. SWINGING TEMPO

ARR: FRANK COMO

**A** *Stacc*

**B**

**C**

2 *D13+11* (soli)

**D** *Stacc*

**E**

Handwritten musical score for 1st Alto Saxophone, titled "JERSEY BOUNCE". The score is on a single page, page number "-2-".

Additional markings include dynamic markings such as *f* (forte) and *unis.* (unison). The score is written in a clear, handwritten style.

2ND ALTO SAX

# JERSEY BOUNCE

ARR. FRANK COMO

MEDIUM SWINGING TEMPO

2nd TENOR SAX

**JERSEY BOUNCE**

ARR: FRANK COMO

MEDIUM SWINGING TEMPO

*f* *Soli* *mf*

**A**

**B**

**C**

**D** *Soli* *mf*

**E** SOLO (LAST 4 BARS FIRST PHRASE)  
 Cm<sup>7</sup> F9 Bb<sup>b</sup> Cm<sup>7</sup> F9

**F** (LAST 8 BARS FIRST CHORUS)  
 Bb MA<sup>7</sup> C9 Cm<sup>7</sup> F9 Bb Gb<sup>9</sup> Bb<sup>6</sup>

**G** (w/sax's) (BRIDGE)

**H** 8 **I** *f*

4 **J** 8

**K** *f*

*Stand (unis.)*  
*mf #2*

**L**

*ff*

# 4TH TENOR SAX

## JERSEY BOUNCE

MEDIUM SWINGING TEMPO

ARR: FRANK COMO

**A** *f* *Solo* *mf*

**B**

**C** 2

**D** *mf* *(Solo)*

5TH SAX BARITONE

JERSEY BOUNCE

MEDIUM SWINGING TEMPO

ARR: FRANK COMO

STRAP

1st - TRUMPET

# JERSEY BOUNCE

MEDIUM SWINGING TEMPO

ARR: FRANK COMO

# 2ND TRUMPET

## JERSEY BOUNCE

ARR. FRANK COMO

(MEDIUM SWINGING TEMPO)

4 **F** *mf*

**G** (SOLO) *Bb13 B9 Bb13 A13 Ab13 A13 Ab13 G13 F#13 G13 F#13 F#9 F9*

**H** *Bb6 C9 Cm7 F9 Bb6 Gb9 Bb6*

**I** 2 4

**J**

**K**

*f* 2

**L**

#

3RD TRUMPET

# JERSEY BOUNCE

ARR: FRANK COMO

MED. SWINGING TEMPO

**A** *f*

**B** *mf*

**C** *sfz*

**D**

**E**

**F** *mf* 4

**G** 8

**H**

**I**

**4**

**J**

**K**

**2**

**L**

**ff**

4TH TRUMPET

**JERSEY BOUNCE**

MEDIUM SWINGING TEMPO

ARR: FRANK COMPTON

**A**

**B**

**C**

**D**

**E**

F

G

8

H

8

I

J

K

2

L

ff

# 1ST. TROMBONE

## JERSEY BOUNCE

MEDIUM SWINGING TEMPO

ARR: FRANK COMO

F

G

I

J

K

L

2ND TROMBONE

JERSEY BOUNCE

ARR: FRANK COMO

MEDIUM SWINGING TEMPO

F

G

I

J

K

L

3RD TROMBONE

**JERSEY BOUNCE**

MEDIUM SWINGING TEMPO

ARR: FRANK COMO

*f*

**A** 7

*mf*

**B** *sfz* < >

**C** *f*

**D** 7

**E**

4

F

mf

G

p

I

4

J

f

K

f

2

L

ff

4TH TROMBONE

(OPTIONAL)

# JERSEY BOUNCE

MEDIUM SWINGING TEMPO

ARR. FRANK COMO

JERSEY BOUNCE

-2-

4TH TROMBONE

**G** 8

**H**

**J** 4

**K**

2

**L**

PIANO

# JERSEY BOUNCE

MEDIUM SWING TEMPO

ARR: FRANK COMO

Chord progression: G6 B<sup>b</sup>13 Am9 Ab9+11 Gma<sup>9</sup> B<sup>b</sup>9+11 Am7 E<sup>b</sup>9 D9

**A** Gma<sup>9</sup> G6 A9

Am9 D9 Gma<sup>9</sup> B<sup>b</sup>9 Am7 D13 Ab9

**B** Gma<sup>9</sup> A9

Am7 D9 G6 E<sup>b</sup>9 G6 G<sup>b</sup>13

**C** G13 G<sup>b</sup>13 F13 E13

E<sup>b</sup>13 D13 (+11) D13 E<sup>b</sup>13 D13

**D** Gma<sup>9</sup> A9

**K** Am7 D9 G6 Eb9 G6 Eb9

**E** Ab6 Abma9 Ab6 Bb13 Am7

Bbm7 Eb9 Ab6 B13 Bbm7 Eb13

**F** Abma9 Bb13

Bbm7 Eb9 Ab9 E9 Ab9

**G** Ab13 A13 Ab13 G13 Gb13 G13 Gb13 F13

E13 F13 E13 E9 Eb9

**H** Ab9 Bb9 Bbm7 Eb9

Ab6 E9 Ab6 **I** Ab6 Do Dbo Ab6/2 Bbm7 A9 Ab6

Bb13 Bb13/2 Ab6/2 B9 Bb13 Bbm7 Eb9 Ab6 B13

PIANO

-3-

JERSEY BOUNCE

Bbm7 Eb13 **J** Ab6 Bb9

Bbm7 Eb13 Ab6 E9 Ab6

**K** Ab13 G13 Gb13 F13

E13 Eb13+11 E13 Eb13+11

**L** Abma9 Bb13

BbM7 Eb9 Ab6 E9 BbM11 Eb13

BbM7 E9 Eb13 Ab6 **SOLO** Ab6

BASS

JERSEY BOUNCE

ARR. FRANK COMO

MEDIUM SWING TEMPO

Am7 D9 G6 Eb9 G6 Eb9

Ab6 AbMA9 Ab6 Bb13 Am7

Bbm7 Eb9 Ab6 B13 Bbm7 Eb13

AbMA9 Bb13

Bbm7 Eb9 Ab6 E9 Ab6

Ab9 A9 Ab9 G9 Gb9 G9 Gb9 F9

E9 F9 E9 Eb9

Ab6 Bb9

Bbm7 Eb9 Ab6 E9 Ab6

Ab6 Do Dbo Ab/c Bbm7 A9 Ab6 Bb13

BASS

44

- 3 -

JERSEY BOUNCE

Bbm7 Eb9 Ab6 B13 Bbm7 Eb13

**J** Ab6 Bb9

Bbm7 Eb9 Ab6 E9 Ab6

**K** Ab13 G13 Gb13 F13

E13 Eb13 E13 Eb13

**L** Abma9 Bb13

Bbm7 Eb9 Ab6 E9 Bbm'' Eb13

Bbm7 E9 Eb13 Ab6

JERSEY BOUNCE

DRUMS

# JERSEY BOUNCE

ARR. FRANK COMO

MEDIUM SWING TEMPO

(Sticks) *Fr. 78.*

**A** (sts)

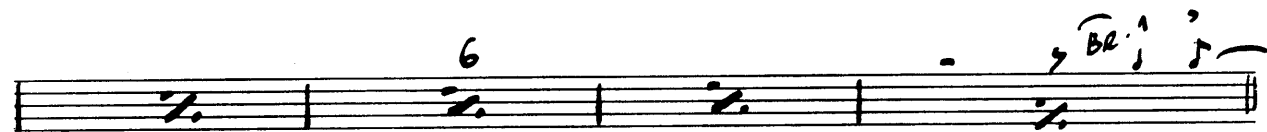
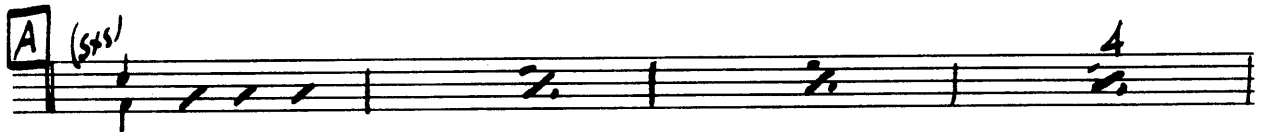

**B**

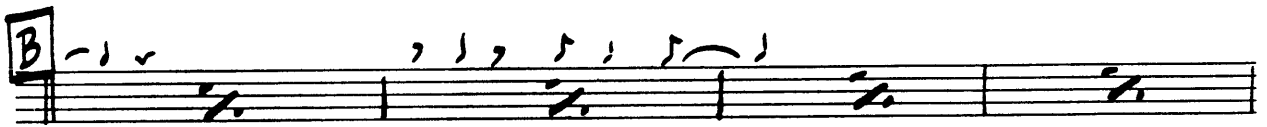

**C**

**D** (sts)

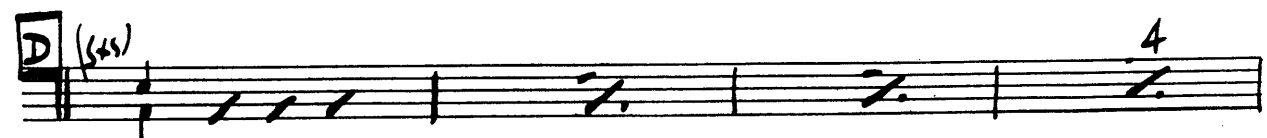

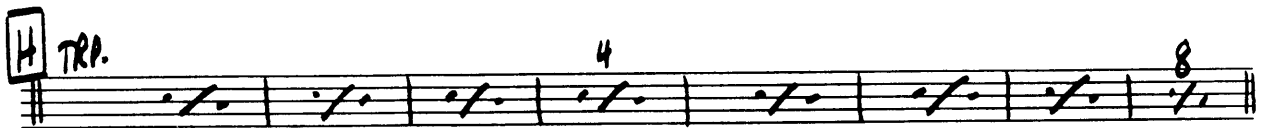

K

L BR.

Empty musical staff.

Empty musical staff.

Empty musical staff.

Empty musical staff.

Empty musical staff.

Empty musical staff.

# GUITAR

## JERSEY BOUNCE

MEDIUM SWING TEMPO

ARR: FRANK COMO

Key signature: one sharp (F#), Time signature: 4/4. Chords: G6, Bb13, Am9, Ab9+11, Gma9, Bb9+11, Am7, Eb9, D9.

Section A: Chords: Gma9, G6, A9.

Section A continuation: Chords: Am9, D9, Gma9, Bb9, Am7, D13, Ab9.

Section B: Chords: Gma9, A9.

Section B continuation: Chords: Am7, D9, G6, Eb9, G6, Gb13.

Section C: Chords: G13, Gb13, F13, E13.

Section C continuation: Chords: Eb13, D13 (+11), D13, Eb13, D13.

Section D: Chords: Gma9, A9.

**#** Am7 D9 G6 Eb9 G6 Eb9

**E** Ab6 Abma9 Ab6 Bb13 AM7

Bbm7 Eb9 Ab6 B13 Bbm7 Eb13

**F** Abma9 Bb13

Bbm7 Eb9 Ab6 E9 Ab6

**G** Ab13 A13 Ab13 G13 Gb13 G13 Gb13 F13

E13 F13 E13 E9 Eb9

**H** Ab6 Bb9 Bbm7 Eb9

Ab6 E9 Ab6 **I** Ab6 Do Dbo Ab6/2 Bbm7 A9 Ab6

Bb13 Bb13/2 Ab6/2 B9 Bb13 Bbm7 Eb9 Ab6 B13

GUITAR  
~~PIANO~~

JERSEY BOUNCE

**J** Bbm<sup>7</sup> Eb<sup>13</sup> Ab<sup>6</sup> Bb<sup>9</sup>

Bbm<sup>7</sup> Eb<sup>13</sup> Ab<sup>6</sup> E<sup>9</sup> Ab<sup>6</sup>

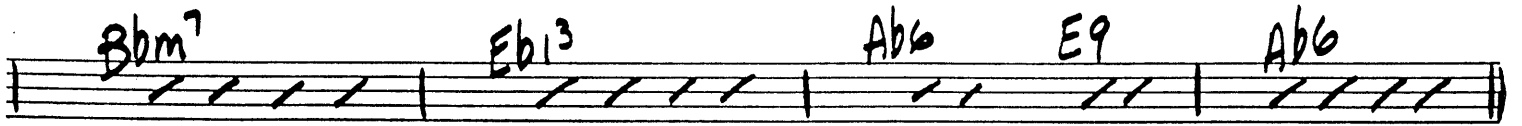

**K** Ab<sup>13</sup> G<sup>13</sup> Gb<sup>13</sup> F<sup>13</sup>

E<sup>13</sup> Eb<sup>13+11</sup> E<sup>13</sup> Eb<sup>13+11</sup>

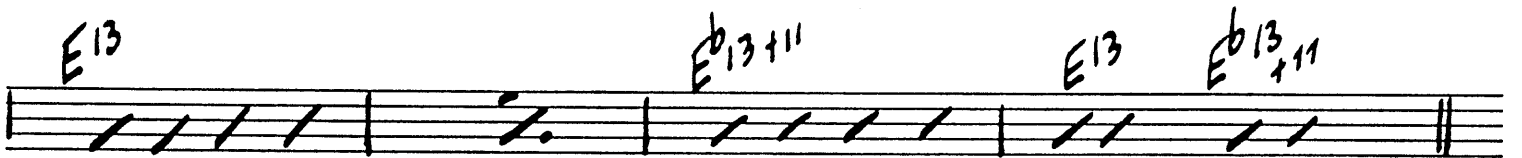

**L** Ab<sup>ma9</sup> Bb<sup>13</sup>

Bb<sup>M7</sup> Eb<sup>9</sup> Ab<sup>6</sup> E<sup>9</sup> Bb<sup>M11</sup> Eb<sup>13</sup>

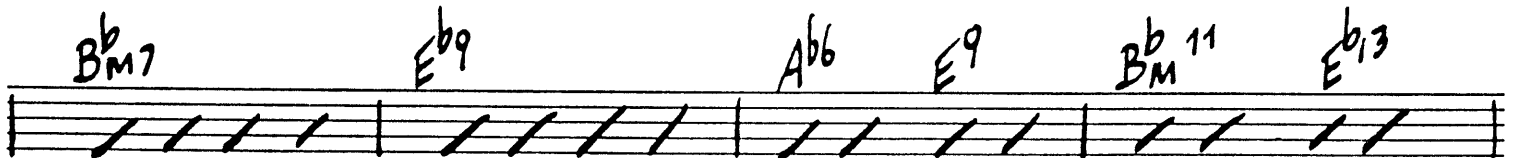

Bb<sup>M7</sup> E<sup>9</sup> Eb<sup>13</sup> Ab<sup>6</sup> [SOLO] Ab<sup>6</sup>

